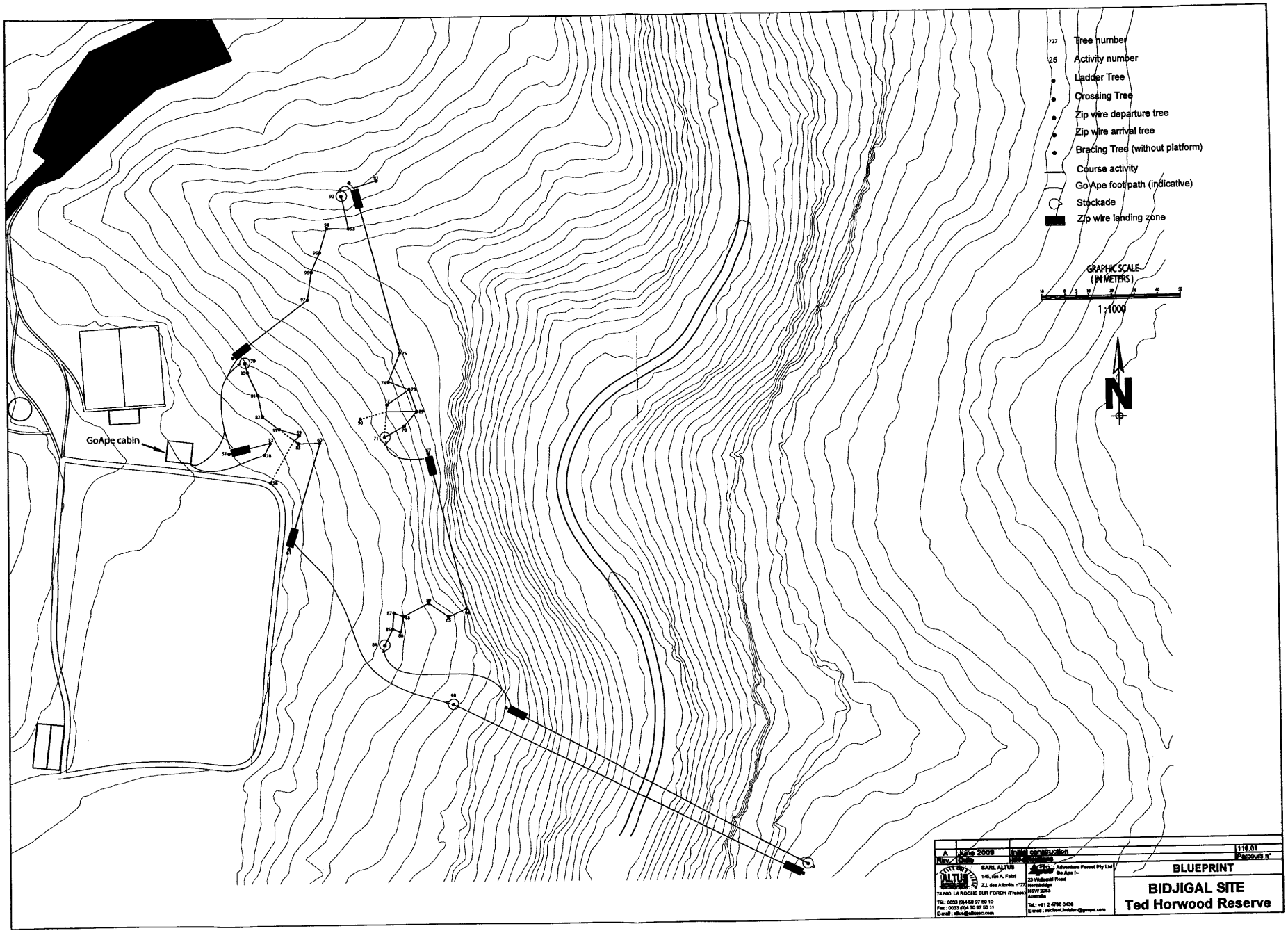

Proposed Go Ape Course Plan – Bidjigal Reserve and Ted Horwood Reserve – The Hills Shire, Sydney